Summer
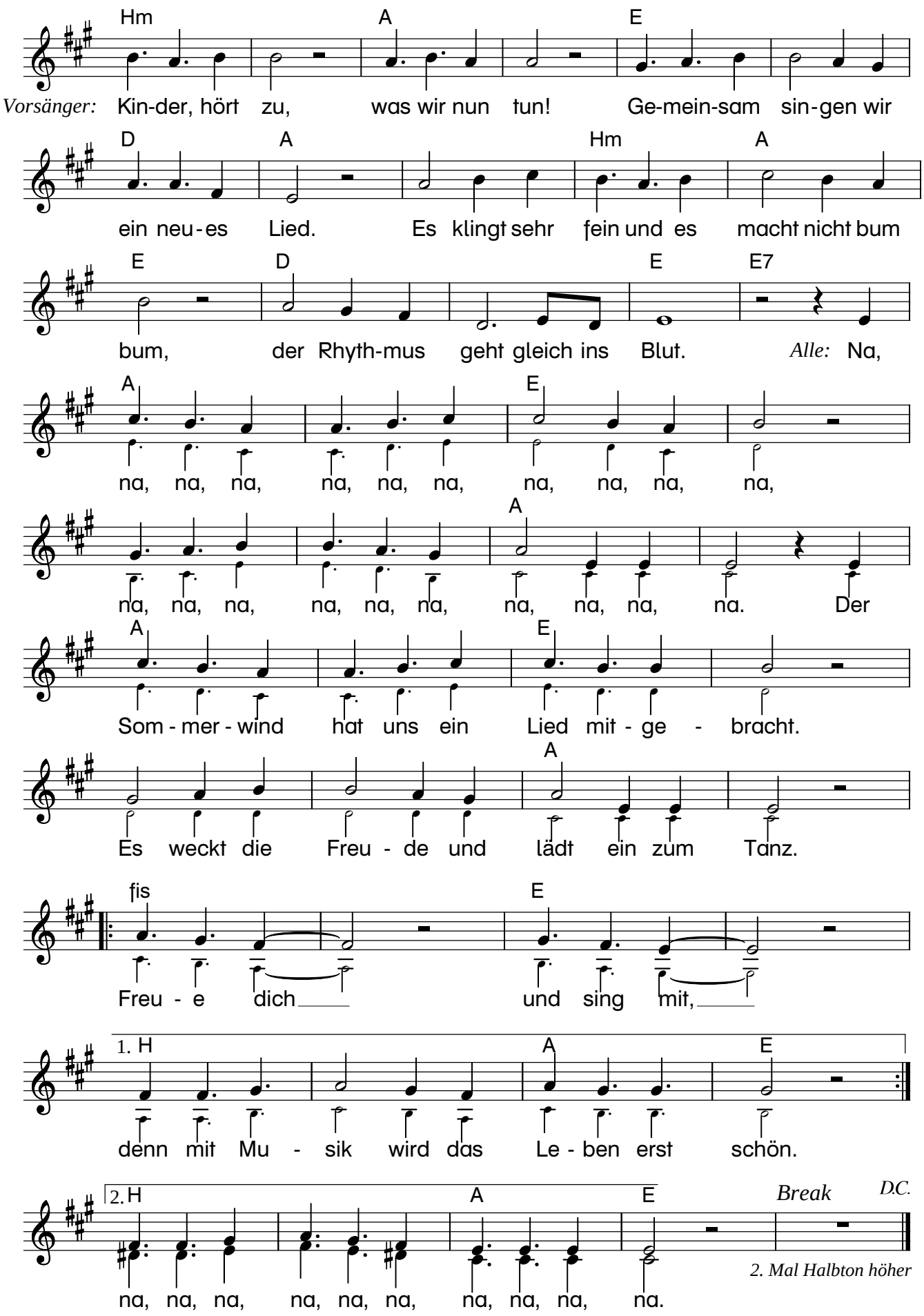
T.u.M.: Franz J. Paulmichl